

Oh When The Saints Go Marching In

Alto

The Alto part consists of four staves of music. The first staff begins with a treble clef, a key signature of one sharp (F#), and a 4/4 time signature. The melody starts with a quarter note G4, followed by quarter notes A4 and B4. The second staff continues with a half note C5, a quarter rest, and quarter notes D5, E5, and F5. The third staff continues with quarter notes G5, A5, and B5, followed by a quarter note C6 and a quarter rest. The fourth staff concludes with a half note D6, a quarter note E6, and a quarter rest.

Tenor

The Tenor part consists of four staves of music. The first staff begins with a treble clef, a key signature of one sharp (F#), and a 4/4 time signature. The melody starts with a quarter note G4, followed by quarter notes A4 and B4. The second staff continues with a half note C5, a quarter rest, and quarter notes D5, E5, and F5. The third staff continues with quarter notes G5, A5, and B5, followed by a quarter note C6 and a quarter rest. The fourth staff concludes with a half note D6, a quarter note E6, and a quarter rest.

No. 2 "Bending Tune"

Alto

No. 3 "Blues Tune"

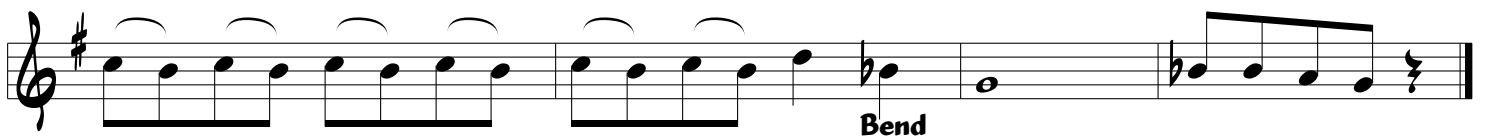
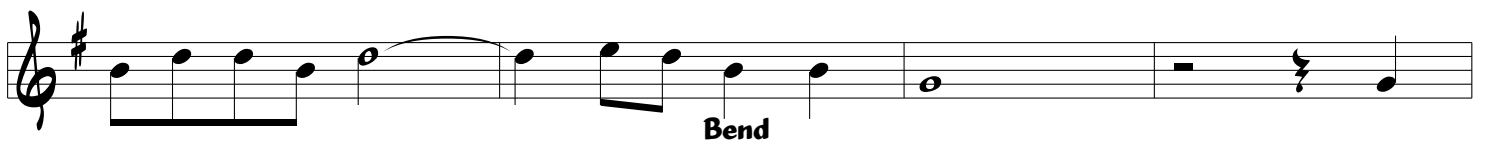
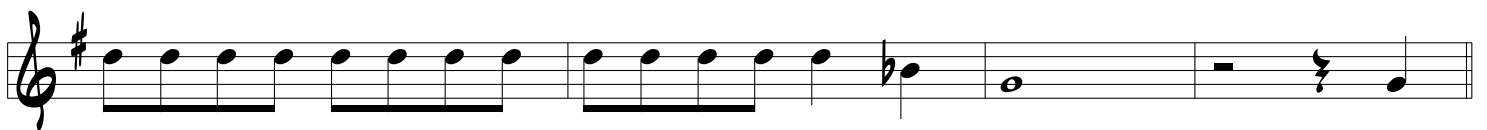
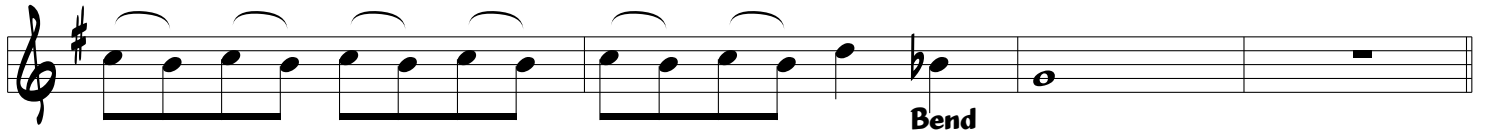

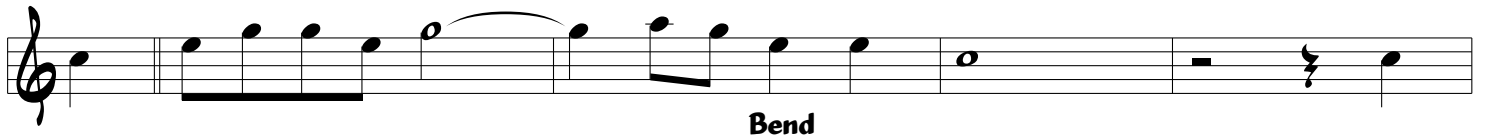

Bend

Bend

Bend

Bend

No. 4 "Slow Blues in 12/8 Time"

Alto

Tenor

No. 5 "Rock Tune"

Alto

Minor Blues Scale in C#

Minor Blues Scale in B

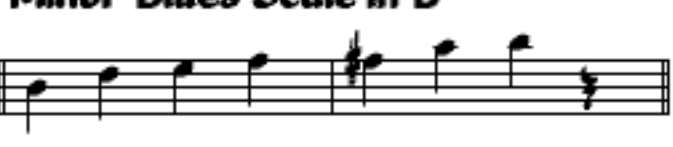

Minor Blues Scale in F#

Minor Blues Scale in E

